Meet the Letters! D R G L O

Directions: Cut out letters D, R, G, L, and O from the set of double-sided Letter Cards. Ask children to identify the letter on each card and say the sound into the Phoneme Phone. Have children trace the upper and lowercase letters a few times with their pointer finger. Then, use modeling dough to mold the shape of each letter. For extra practice, challenge children to use modeling dough to create something that begins with each letter.

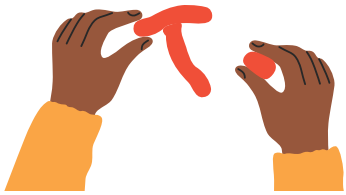

Have children repeat the sentences below into their Phoneme Phone.

D: Dad dreams of dramatic dancing dinosaurs.

R: Robot and rat are ready for a rainy race.

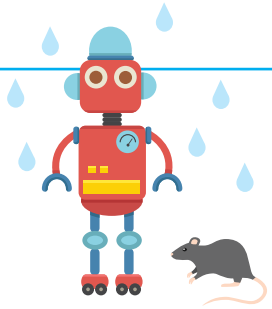

G: The girl gets garbage off the green grass.

L: Lazy lizards love leafy lettuce.

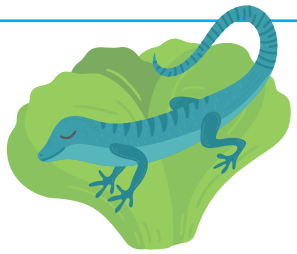

O: The odd octopus offers olives to the otter.

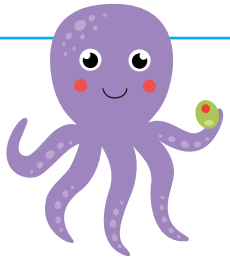

More Ideas

Mirrors are excellent tools for practicing letter sounds. Mirrors allow children to see the way their mouth moves when they create a certain sound. Try repeating the letter sentences while looking in a mirror. Ask children what they notice about how their lips, tongue, and teeth move when they make a certain sound.

Permission is granted for limited reproduction of pages for in-home or classroom use and not for resale.

Letter Cards

D	R	G
L	O	

Permission is granted for limited reproduction of pages for in-home or classroom use and not for resale.

Letter Cards

d	r	g
l	o	

Permission is granted for limited reproduction of pages for in-home or classroom use and not for resale.